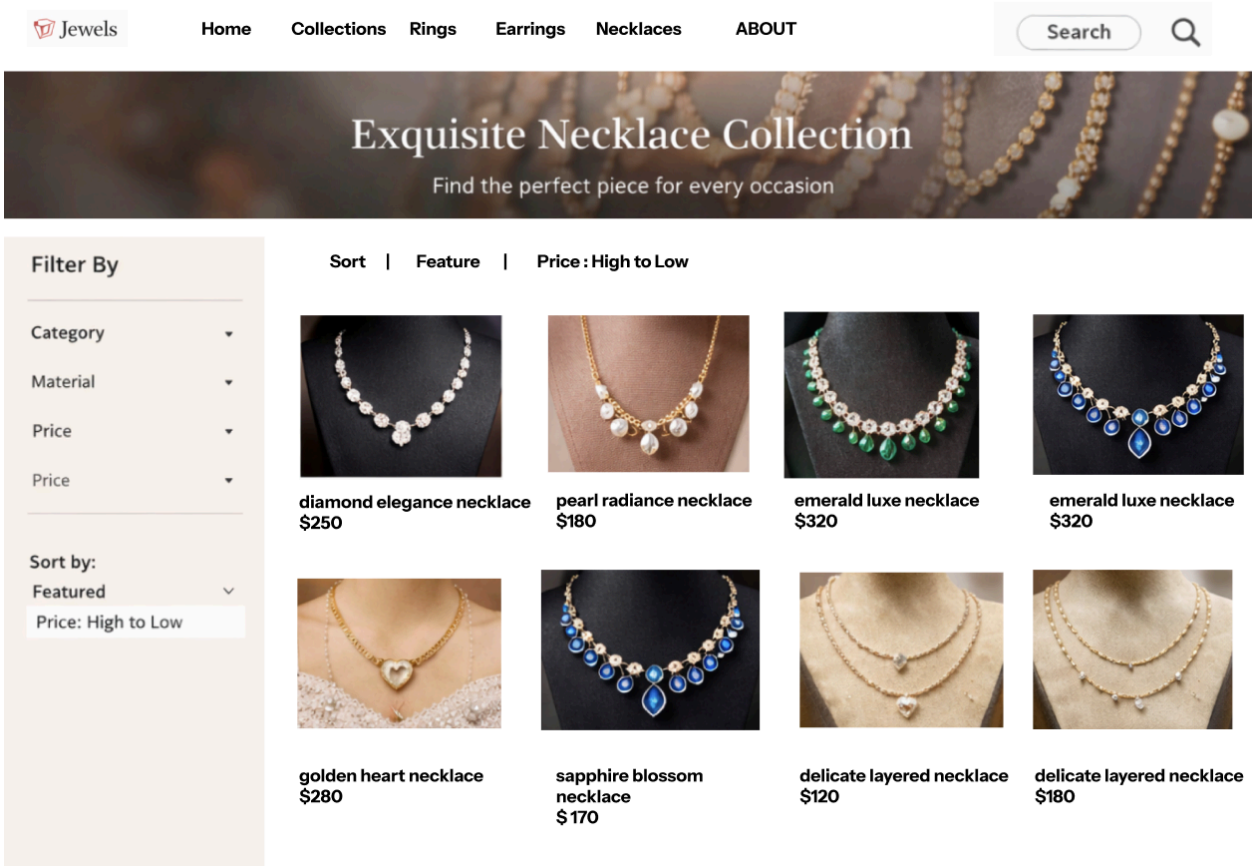

Why is this a good design ?

- The layout is **clean and simple**, which makes the page easy to look at and understand.
- The important things like **title, images, and prices are clearly visible**, so users know where to focus.
- **Proper spacing and alignment** make the design look neat and organized.
- The **navigation menu and filters are easy to use**, helping users quickly find what they want.
- The **text is clear and readable**, making the content easy to understand.
- **High-quality product images** make the website look attractive and trustworthy.
- The products are **arranged in a neat grid**, which makes browsing smooth and comfortable.

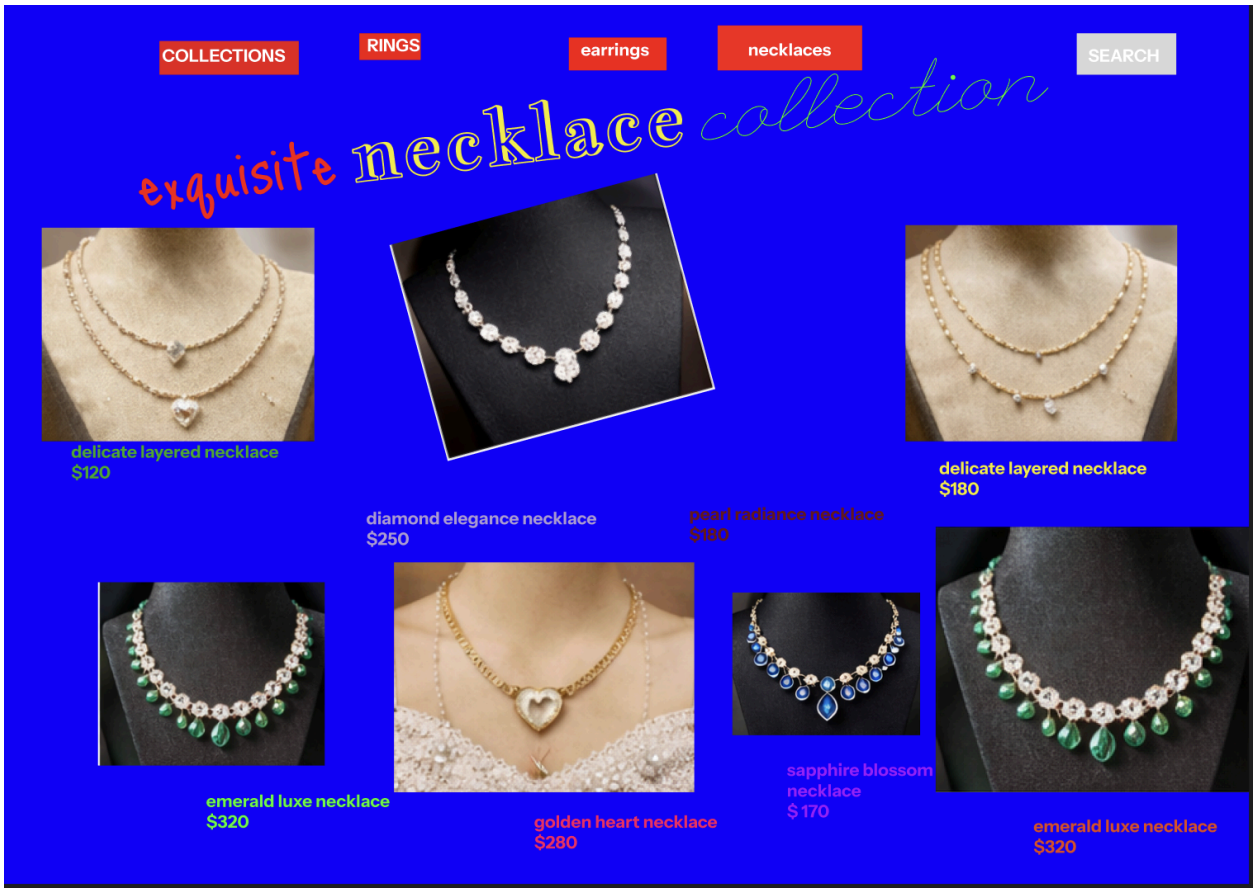

Why is this a bad design ?

- The layout looks **crowded and messy**, making it hard to understand the content.
- **Too many bright colors** make the screen uncomfortable to look at and distract users.
- The **text styles and sizes are inconsistent**, which reduces clarity and readability.
- **Poor spacing and alignment** make the design look unorganized.
- Important elements do not stand out clearly, so **users feel confused about where to focus**.
- The **navigation buttons are not properly arranged**, making it difficult to move through the site.
- The overall design feels **overloaded and unprofessional**, leading to a poor user experience.